

# Jigs and Reels, Polkas and Hornpipes

- 1 - ST. ANNE'S REEL
- 2 - THE BALLYDESMOND POLKA
- 3 - THE BLACKTHORN STICK
- 4 - THE BOYS OF BLUEHILL
- 5 - CUIL AODHA SLIDE
- 6 - DENIS MURPHY'S
- 7 - EGAN'S POLKA
- 8 - THE GERMAN BEAU
- 9 - HARVEST HOME
- 10 - HASTE TO THE WEDDING
- 11 - THE HUMORS OF CAPPA
- 12 - THE IDLE ROAD
- 13 - JOHN RYAN'S
- 14 - KERRY SLIDE
- 15 - LESLIE'S HORNPIPE
- 16 - THE RAKES OF MALLOW
- 17 THE RATTLIN' BOG
- 18 - SALLY GARDENS
- 19 - SOLDIER'S JOY
- 20 - THE STACK OF BARLEY
- 21 - SWEENEY'S POLKA
- 22 - THE SWEETS OF MAY
- 23 - THE WONDER HORNPIPE

# ST. ANNE'S REEL

REEL

Staff 1: Chords D, G

Staff 2: Chords D, D

Staff 3: Chords G, A, D, D, G

Staff 4: Chords A, D, D

Staff 5: Chords G, A, <sup>1</sup>D, <sup>2</sup>D

# THE BALLYDESMOND POLKA

Polka

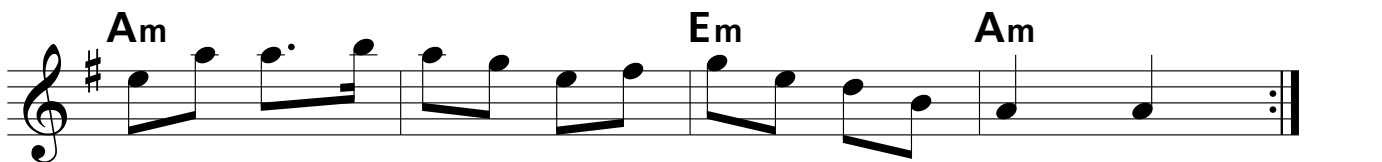
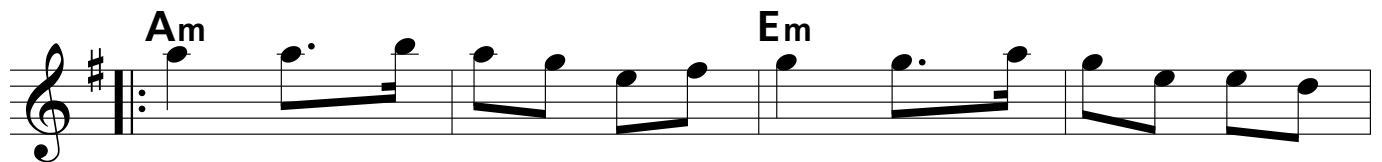
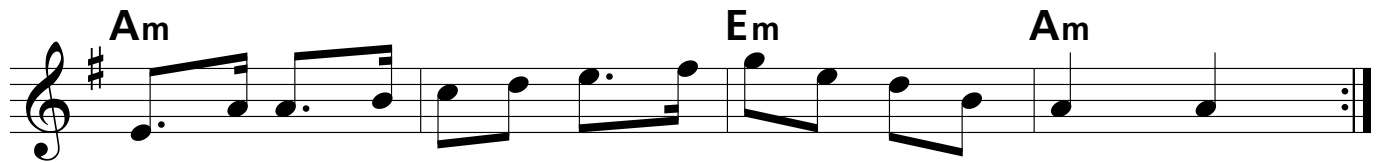
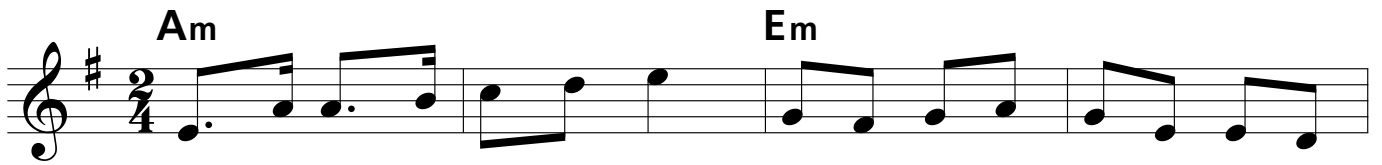

# THE BLACKTHORN STICK

Jig

# THE BOYS OF BLUEHILL

Hornpipe

# CUIL AODHA SLIDE

Slide

# DENIS MURPHY'S

Slide

# EGAN'S POLKA

Polka

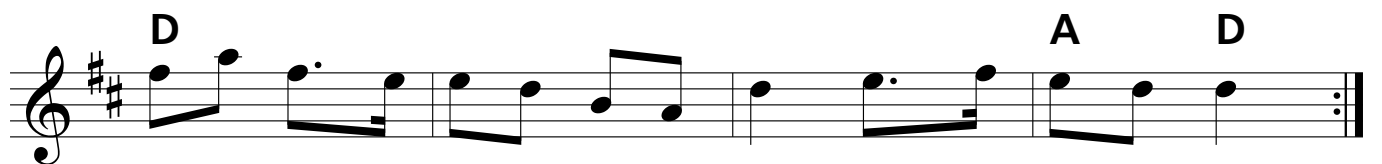
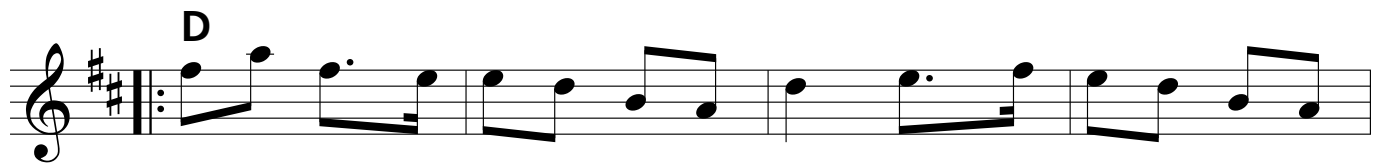
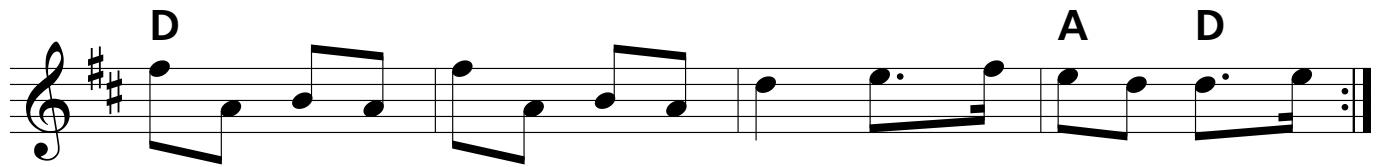
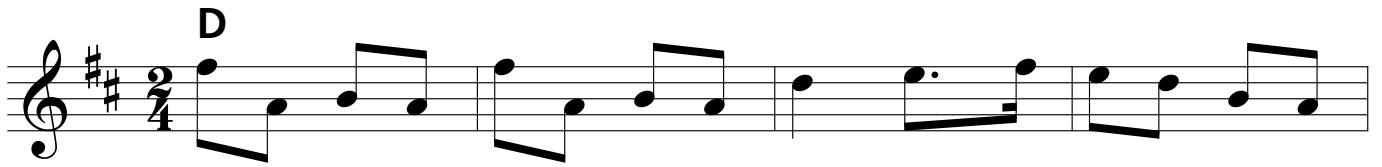

# THE GERMAN BEAU

Polka

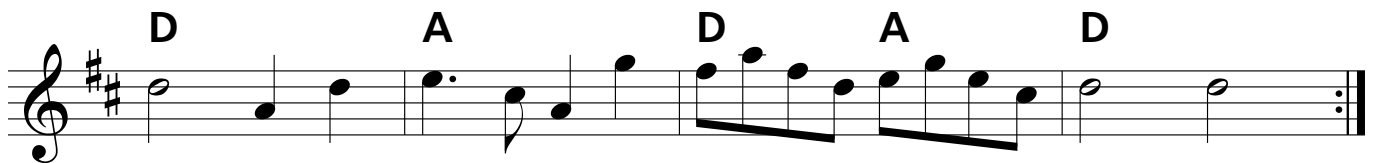
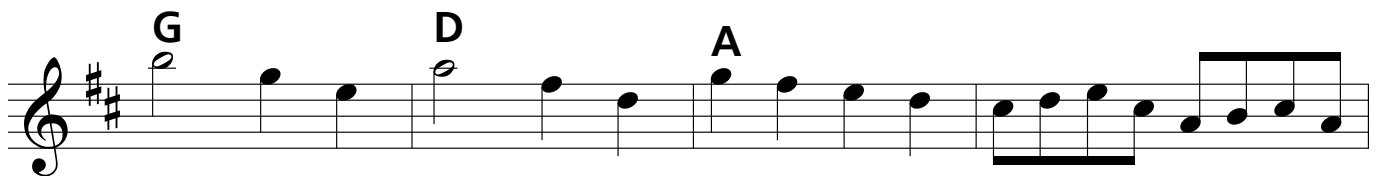
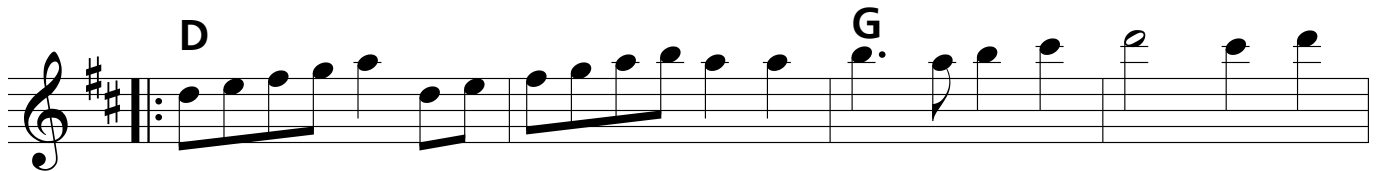
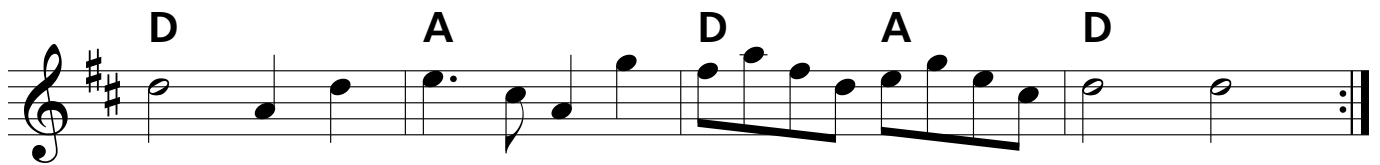

# HARVEST HOME

Hornpipe

# HASTE TO THE WEDDING

Jig

# THE HUMORS OF CAPPA

Jig

# JOHN RYAN'S

Polka

# KERRY SLIDE

Slide

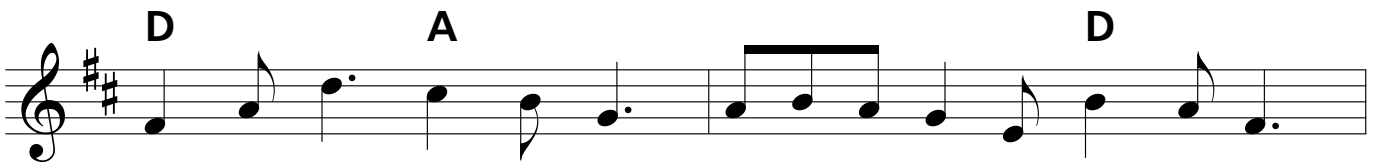
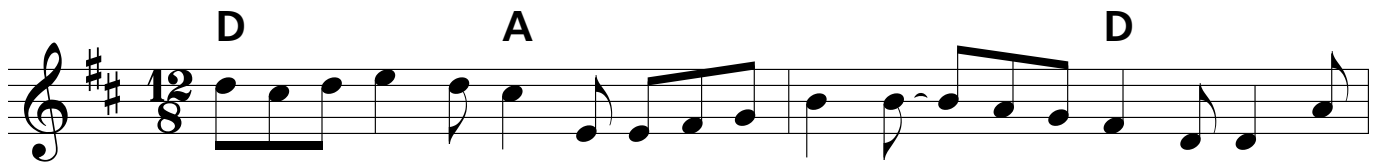

# LESLIE'S HORNPIPE

Hornpipe

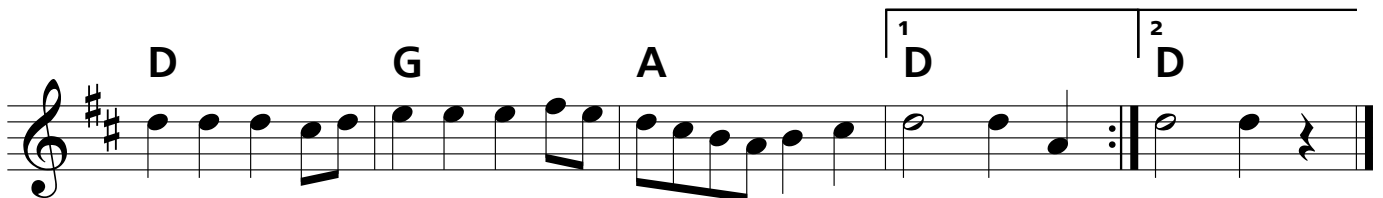
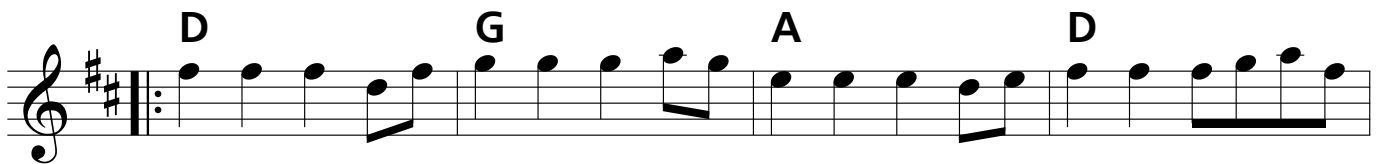
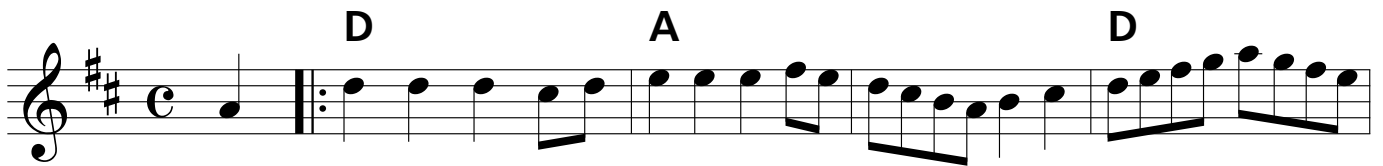

# THE RAKES OF MALLOW

Reel

# THE RATTLIN' BOG

Reel

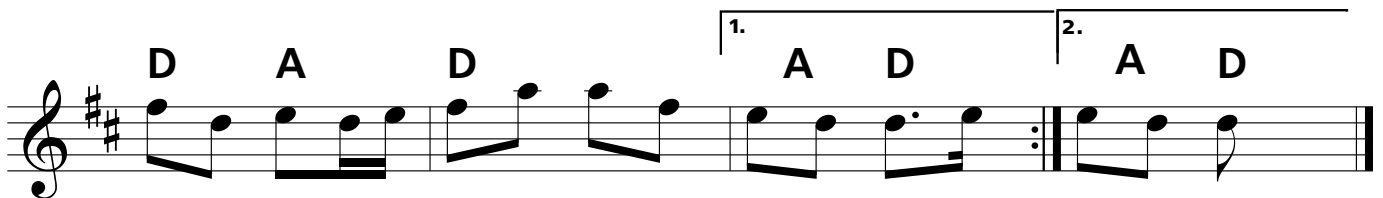
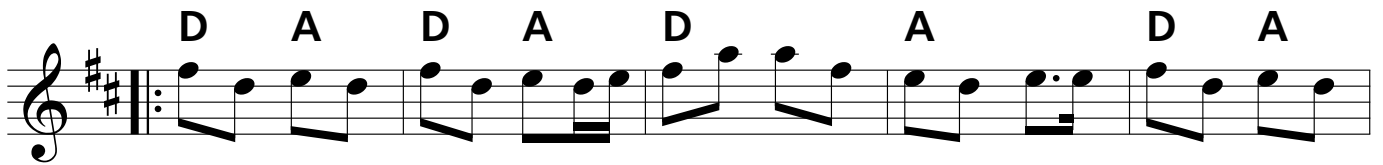
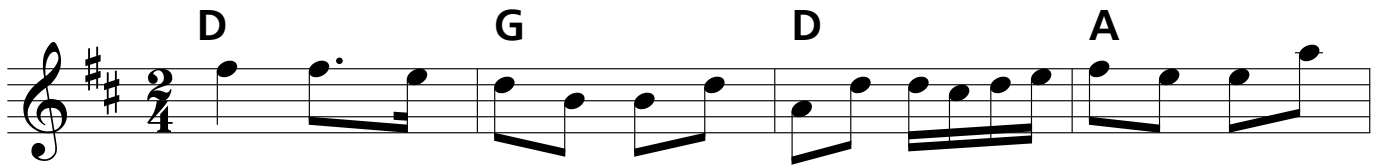

# SALLY GARDENS

Reel

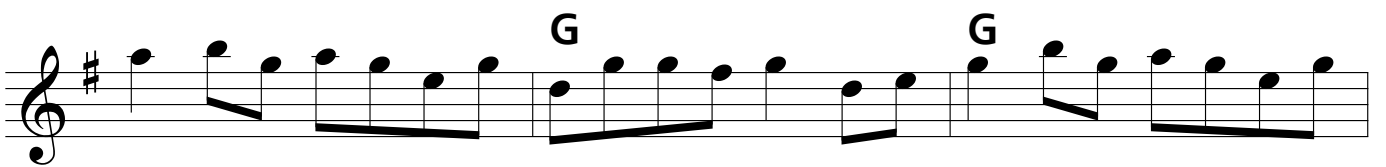
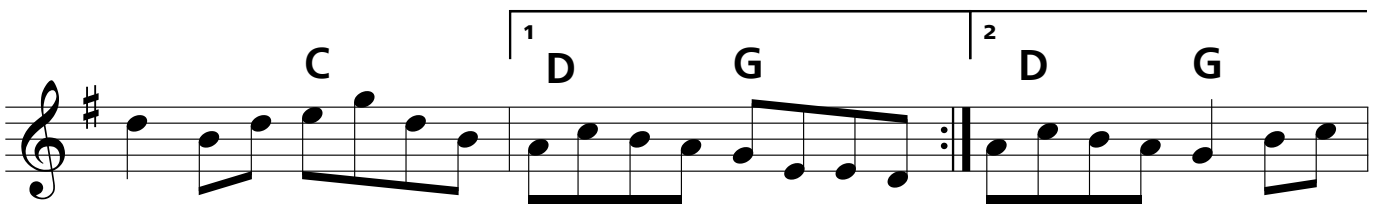
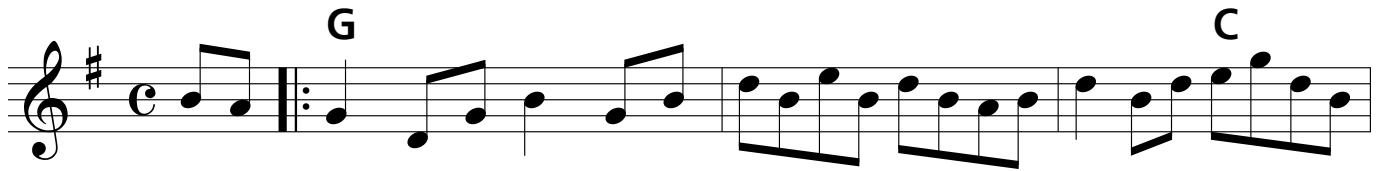

# SOLDIER'S JOY

Reel

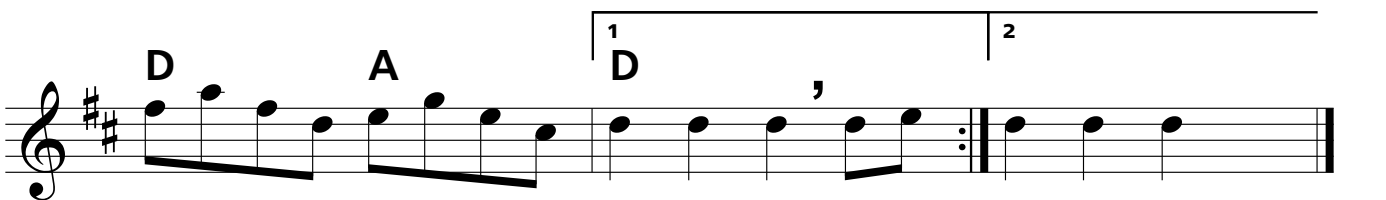
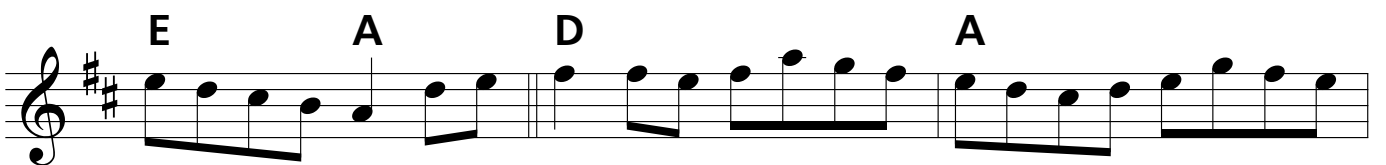
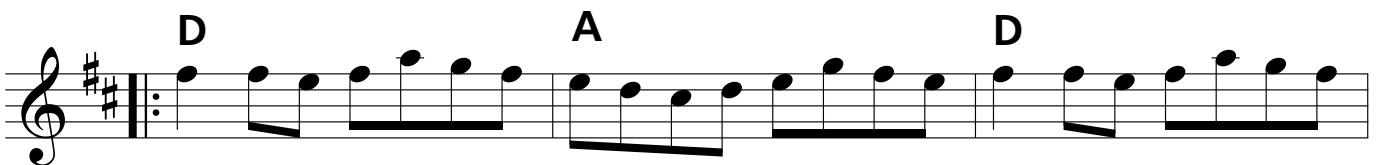
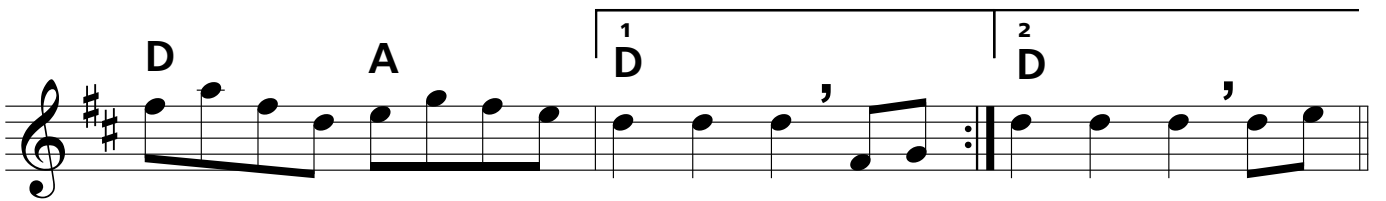
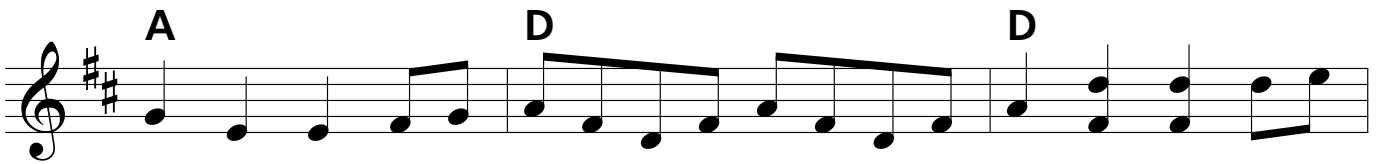
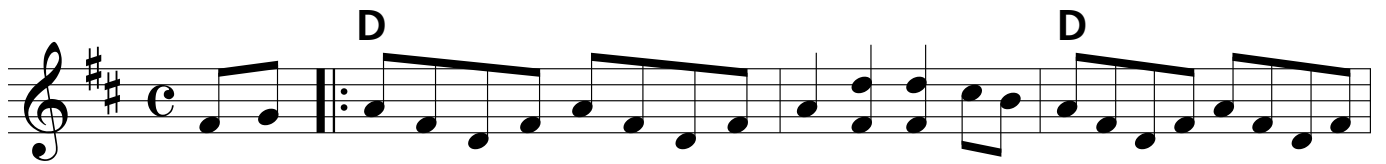

# THE STACK OF BARLEY

Hornpipe

- Staff 1:** Chords: Em, Am, Em. Includes a triplet ornament.
- Staff 2:** Chords: Am, Em, Am.
- Staff 3:** Chords: Em, D, G (first ending), G (second ending). Includes repeat signs and first/second ending brackets.
- Staff 4:** Chords: G, Am, Em, Em. Includes a triplet ornament.
- Staff 5:** Chords: Am, Am, Em, Em, Am.
- Staff 6:** Chords: Em, D, G (first ending), G (second ending). Includes a triplet ornament and repeat signs.

# SWEENEY'S POLKA

Polka

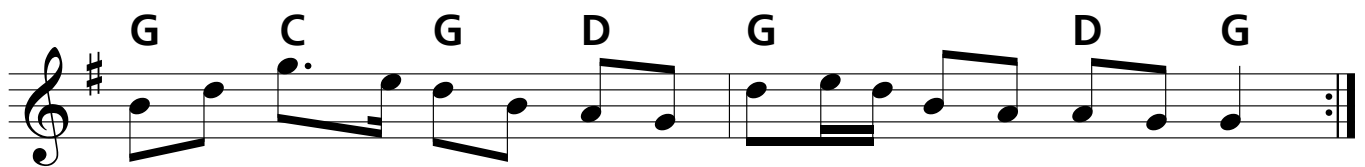
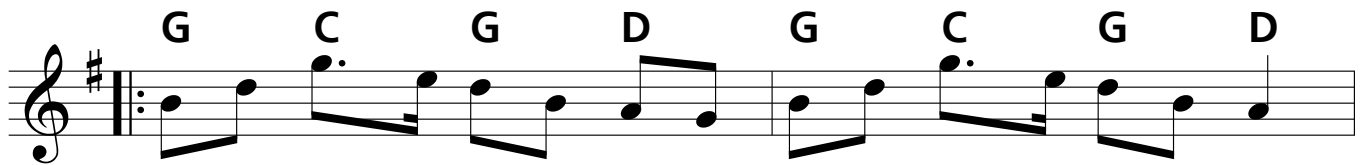
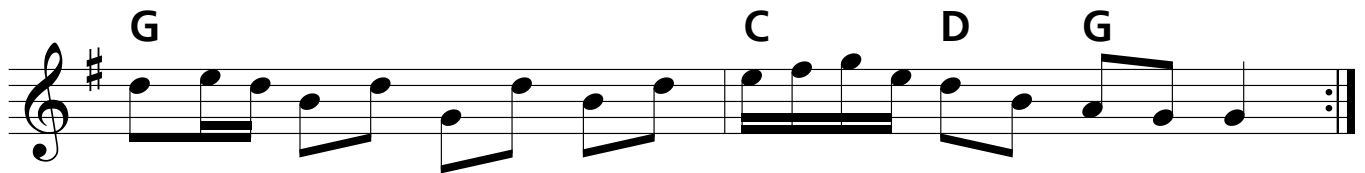
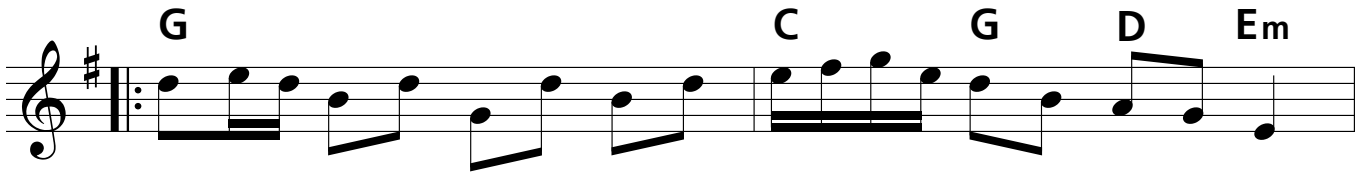

# THE SWEETS OF MAY

Jig

- Staff 1: G, D, G, D, G
- Staff 2: G, D, G, D, G
- Staff 3: Am, D, G, D, G, D
- Staff 4: Am, D, G, D, G
- Staff 5: G, D, G, D, G
- Staff 6: G, D, G, D, G
- Staff 7: G, D, D
- Staff 8: G, D, G, D, G

